

Using AREDN Software to Create a Ham Radio IP Network

Updated 6/8/2025 – Vers. 8

Orv Beach, W6BI

orv.beach@gmail.com

Technical Specialist, ARRL Santa Barbara Section

AREDN Project Manager



Data Rates for Ham Radio Digital Modes

Comparing modulation rates, not throughput:

- Packet radio: 1200 baud (.0012 Mbit/sec <!=>)
- PACTOR 4 (HF): ~ 10 kbits/sec
- VARA HF: ~7 kbits/sec
- VARA FM: up to 25 kbits/sec (w/specific gear)
- AREDN ham radio network links can run over 100 Mbit/sec

Amateur Radio Emergency Data Network (AREDN) Software as of 1/17/2025

Supports:

- Four brands of equipment, 110+ different models (~25 no longer recommended for new deployment), across four ham bands
- Internet tunneling between nodes, to bridge RF gaps
- Allows operations in Part 97 (ham) channels
- MIMO (Multiple Input / Multiple Output) + 802.11n or 802.11ac operation - enhances throughput substantially compared to older devices
- The software provides DNS & DHCP services, route discovery and routing information – makes it relatively easy to get set up and connected.

The Digital Networking Bands

- **902-928 MHz**

- Historically not used much in urban and suburban areas (very noisy), and gear had been hard to find. But AREDN has recently added experimental support for 802.11ah (HaLow).

- **2.4 GHz – 2300-2450 MHz**

- Only one usable 10 MHz wide Part 97 channel (Channel -2); Channel -1 may work OK away from cities.
- Noisy due to splatter from poorly designed Part 15 wireless gear

- **3 GHz – 3300-3500 MHz**

- The good news: it's all ours! No U.S. Part 15 in this band
- The bad news: we have to buy export equipment and it's almost ~~double~~ quadruple the price of 2 or 5 GHz equipment
- The worse news: in April 2022, the FCC gave half of it to the 5G carriers; we'll find out the fate of the other part of the band in the future.

- **5 GHz Band – 5650-5925 MHz**

- Lots of channels.
- The Part 97 band overlaps a lot of Part 15 channels, which can be useful for spreading traffic out

Wireless Access Equipment with AREDN software

They're like handie-talkies:

- They're low power (typically 600 milliwatts)
- They're limited to line of sight
- So they usually communicate through hilltop sites
- If your node hears multiple nodes, it will always choose the best signal for its default route. So there's no point in using an omni antenna. A dish pointed at the strongest node is recommended.

Networking is a modern ham radio activity

But it's just infrastructure. It doesn't do anything...

It's all about the “Services”

- **Services = things you can actually use**
Some examples:

- Messaging/Email
- Keyboard to keyboard (text)
- Voice
- Video
- Document editing/management
- File Sharing Services
- Web servers
- Repeater linking
- ***Anything else you can think of subject to the Part 97 regulations***

Messaging

**The future of EmComm is not
voice, but rather data**

Winlink

(Winlink Global Radio Email)

A worldwide messaging system, originally for boaters. Can use:

- **On HF**
- ALE (Automatic Link Establishment)
- AX.25 Packet Radio
- PACTOR, PACTOR 2, PACTOR 3, PACTOR 4
- VARA/HF (software modem)

Winlink

On VHF

- AX.25 Packet Radio
- APRS
- VARA FM
- AREDN network
 - ◆ much faster, no digipeating required
- Has a large set of standardized messaging templates. (e.g. ICS, USGS, FEMA)

Winlink Architecture (Conventional Mode)

- CMS
- RMS (gateway)
- Client (you)

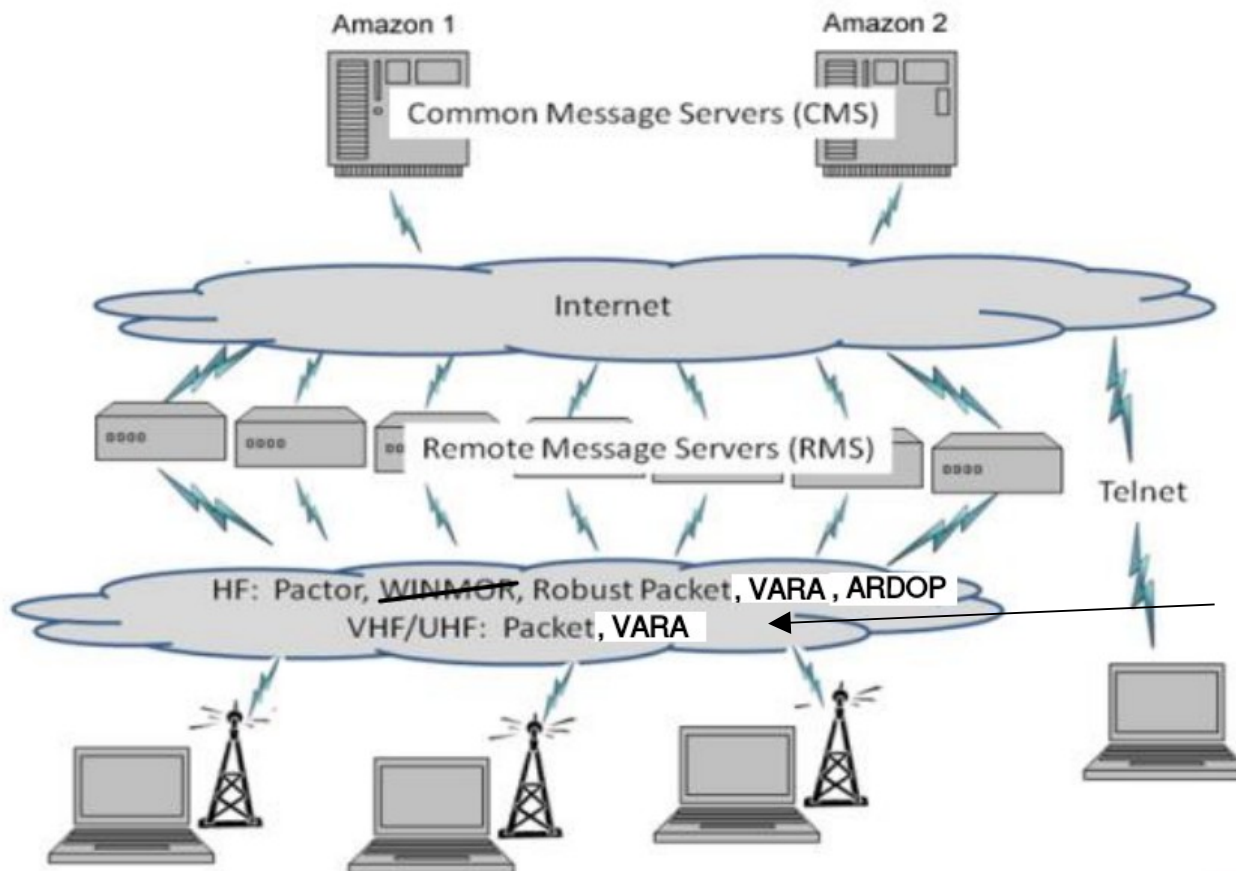

Ham
networking
goes here

Winlink Express Client

Winlink Express 1.5.35.0 - W6BI

W6BI Settings Message Attachments Move To: Saved Items Delete Open Session: Telnet Post Office Logs Help

In Telnet Post Office session.

System Folders	Date/Time	Message ID	Size	Source	Sender	Recipient	Subject
Inbox (0 unread)	2021/03/10 18...	QJE5JUWYO...	176	KE6MLF	KE6MLF	W6BI	Howdy
Read Items (0)	2021/03/10 00...	LNTFUR6YP...	434	AJ7C	AJ7C	W6BI	Re: CW ID?
Outbox (0)	2021/03/09 22...	BWVVIS1AY...	269	SMTP	SMTP:winlink...	W6BI	Your Winlink Checkin Was Received
Sent Items (51)	2021/03/07 23...	QQ8WWM8P...	436	AJ7C	AJ7C	W6BI	Re: Other bands?
Saved Items (0)	2021/03/07 19...	S33XEUVJ02...	920	AJ7C	AJ7C	W6BI	Re: What are these?
Deleted Items (2)	2021/03/06 04...	PGRPLPGF6...	727	AJ7C	AJ7C	W6BI	Re: What are these?
Drafts (0)	2021/03/04 22...	5JCNR37ET...	464	AJ7C	AJ7C	W6BI	Re: More HF coverage
Personal Folders	2021/03/04 22...	111BSIVR6ZF...	469	AJ7C	AJ7C	W6BI	Re: What are these?
Global Folders	2021/03/02 22...	OSIR2S1WB...	268	SMTP	SMTP:winlink...	W6BI	Your Winlink Checkin Was Received
Contacts	2021/02/28 20...	FUBFTPVZR...	1045	AJ7C	AJ7C	W6BI	Re: First HF connection!

Message ID: QJE5JUWYO609
Date: 2021/03/10 18:42
From: KE6MLF
To: W6BI
Source: KE6MLF
Downloaded-from: Post-office:WINLINK - AI6BX-MESH-PC
Subject: Howdy

Is this working?

[Message receipt requested]

5022803062@VTEXT.COM
5052803062@VTEXT.COM
8055513008@VTEXT.COM
8055513008@VZWPIX.COM
AB6BW
AI6BX
AJ7C
KE6MLF
KE6WEZ
KG6WXC
ORV.BEACH@GMAIL.COM
W2AYZ
W6BI
WINLINK@VCCOMM.ORG

Setup can be complex, depending on how many modes your station is set up for: Pactor, VARA, AX.25 packet, AREDN network, etc.

Messaging

- Email servers & clients:
 - Standard email servers (configured for mesh network)
 - Thunderbird client, etc.
 - Web clients are available (e.g., Roundcube)
 - Can send & receive to/from Internet mail (if server is configured for it)

Thunderbird configured for both gmail and mesh mail

Thunderbird interface showing the inbox for `w6bi@k6pvr-mail.local.mesh`. The interface includes a menu bar (File, Edit, View, Go, Message, Tools, Help), a toolbar (Get Messages, Write, Tag, Quick Filter, Search), and a list of folders on the left. The main pane displays the inbox messages for the selected account.

Folders:

- orv.beach@gmail.com
 - Inbox
 - Winlink+VARA
 - Trash
 - [Gmail]
 - Drafts
 - Sent Mail
 - All Mail (100)
 - Spam (97)
 - Trash (v127)
 - HamNet
 - Important (35)
 - Starred
 - [Probably SPAM]
 - Board
 - Family
 - Friends
- w6bi@k6pvr-mail.local.mesh
 - Inbox
 - Drafts
 - Sent
 - Trash
- Local Folders
 - Junk
 - Trash
 - Outbox
 - Drafts-orv.beach@gmail.com
 - Sent Mail-orv.beach@gmail.com

Inbox - w6bi@k6pvr-mail.local.mesh

Subject	Correspondents	Date
Re: testing mesh email	→ Orv Beach	5/24/23, 17:32
Test email	Dave Schmidt	3/29/23, 22:23
Re: Welcome	Bob KJ6GEU	3/25/23, 17:29
Re: Welcome	Bob KJ6GEU	3/25/23, 17:27
Re: Welcome	Bob KJ6GEU	3/25/23, 13:44
Re: testing meshmail	→ Orv Beach	3/21/23, 15:05
Testing from GMAIL	Eric Satterlee	3/18/23, 17:26
Testing	n6rfi@k6pvr-mail.local.mesh	3/14/23, 19:10
Re: Greetings via MeshMail	Mark Herson, N2MH	3/14/23, 18:00
Greetings via MeshMail	n2mh@n2mh-mailhub.local.mesh	3/14/23, 17:37
Re: Welcome	Wayne Francis	3/8/23, 17:52
Re: Welcome	w2ayz@k6pvr-mail.local.mesh	3/7/23, 08:39
Re: Welcome	N6RFI	3/6/23, 15:45
Re: testing	Eric	3/5/23, 22:12
testing	Eric	3/5/23, 21:21

Roundcube web email reading mesh email account

K6PVR Mesh Email :: Inbox — Mozilla Firefox

File Edit View History Bookmarks Tools Help

https://k6pvr-mail.local.mesh/?_task=mail&_mbox=INBOX

Communicate Info Tech Wx Ham Radio HamNet Keep Amazon Feedly Health Entertainment SCALE Genealogy Finance Google Maps

w6bi@k6pvr-mail.local.mesh

Select Threads Options Refresh

Reply Reply all Forward Delete Mark More

Compose

Mail

Contacts

Settings

Inbox

Drafts

Sent

Trash

Search...

af6xt@k6pvr-mail.local.mesh 2023-06-07 09:55

Mail Setup

af6xt@k6pvr-mail.local.mesh 2023-06-07 09:47

- Re: Welcome

Orv Beach 2023-05-24 17:32

- Re: testing mesh email

David Schmidt AI6VX 2023-03-29 22:23

Test email

Bob KJ6GEU 2023-03-25 17:29

Re: Welcome

Bob KJ6GEU 2023-03-25 17:27

- Re: Welcome

Bob KJ6GEU 2023-03-25 13:44

Re: Welcome

Orv Beach 2023-03-21 15:05

- Re: testing meshmail

kg6wxc Eric 2023-03-18 17:26

- Testing from GMAIL

Mail Setup

From af6xt@k6pvr-mail.local.mesh on 2023-06-07 09:55

[Details](#) [Headers](#)

I may have succeeded
Thanks,
Barry
AF6XT

Keyboard to Keyboard

- **MeshChat**
 - Runs on a Raspberry PI
 - Multiple channels can be created
 - Automatically finds other MeshChat servers and syncs channel data
 - Web-based interface
 - Built-in “dropbox”

MeshChat example

CHAT

FILES

STATUS

LOGOUT

File Sharing

Shows sync status with other nodes

Zone: LWMeshChat

Call Sign: K7FPV

Zone

Mesh Chat v1.0

Node: laytonwestdistrict

Updated: 14 seconds ago

Send a Message

New Message

Enter message here

Channel: Everything

SEND

Enter new messages here

Mesh Chat Users

1

Call Sign	Node	Last Seen
K7FPV	laytonwestdistrict	10/11/16 10:51 AM

Search Messages

Users logged in

Messages

Search: Enter search

Channel: Everything

Time	Message	Call Sign	Channel	Node
10/11/16 10:50 AM	This is meshchat. It is a messaging and file sharing app for AREDN mesh networks.	K7FPV		
	It is fully redundant and decentralized. It works with spotty links and requires very little bandwidth.			

Which channel to send the message to

Messages in the db

Filter messages by channel

Communication “Hubs”

- Mattermost & RocketChat - like Slack
- Text & pictures
- Multiple channels available
- Web access + Windows, Linux, IOS, MacOS, and Android apps available

Mattermost

- Screenshot of ham network Mattermost server in Ventura County
- Also linked to a Mattermost server on the Internet

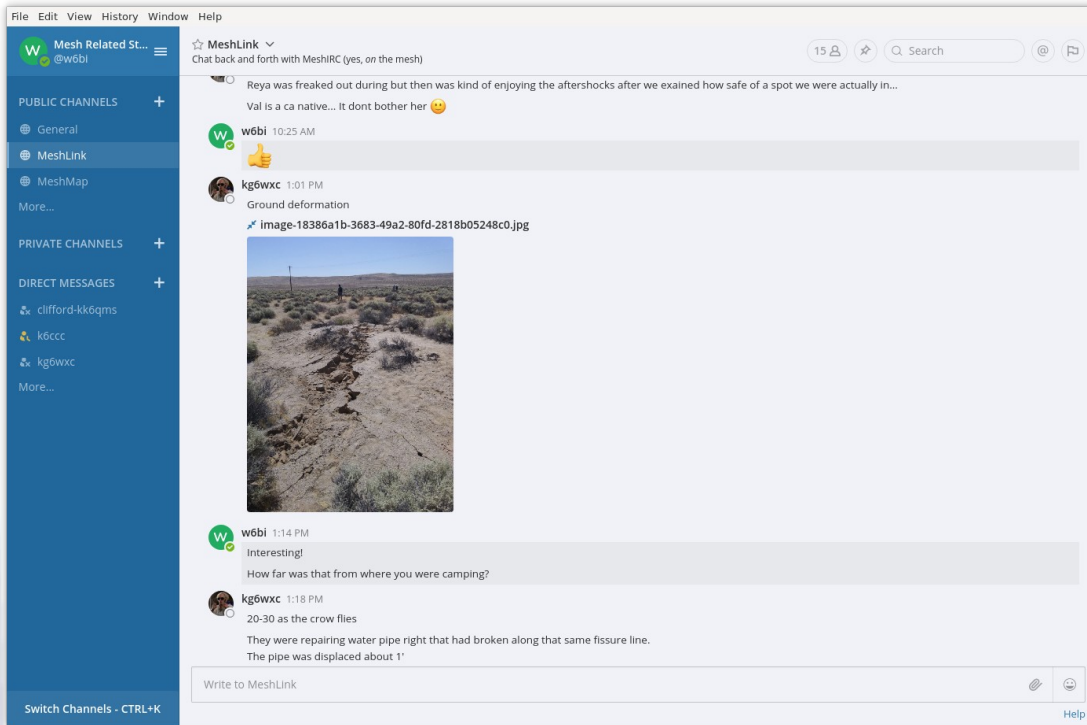



- VOIP PBX installed in mountaintop repeater building (K6PVR – Sulphur Mountain, Ojai, California)
- Voice mail, conference calls, etc
- About 30 extensions: ham and served agencies (PD EOCs, hospitals, etc.)

VOIP (Voice Over IP Phones)



- Grandstream GXP 1625 VOIP phone (about \$35) Two lines, POE-capable
- Other brands and models will work (Be careful buying old phones – make sure they can work with the SIP protocol; some are proprietary).
- Showing a missed phone call
- Showing one or more voice messages waiting

Another VOIP PBX



- Raspberry Pi 3 running FreePBX
- Deployed to the adjacent valley; trunked to first PBX
- Offers extensions, voice mail, conference bridges, etc.

Collaboration Servers!

- Like the gamers use to coordinate their teams
- Voice and/or video chat. Very useful – and fun!
- TeamSpeak, Mumble, TeamTalk, etc.
- Teamtalk provides these features:
 - One to one chats
 - Many to many (chat rooms)
 - Can set up as many channels as necessary
 - Multiple, **simultaneous** conversations possible – all **full duplex** (you can interrupt whomever's speaking :-D)
 - Speaker/microphone or headset (**HIGH quality audio**; not limited to 300-3,000 Hz like regular ham radio)

Collaboration Servers! (cont.)

- PTT, VOX or open mic (each audio stream uses 30-50 kbps (up & down) – minimal load on a healthy network)
- File sharing and desktop sharing are also available
- The Teamtalk server runs nicely on a Raspberry Pi (RPI 3: typically < 10-15% CPU utilization)
- Clients available for Windows, Linux, MacOS, IOS, and Android

Teamtalk Weekly Net – Call of person talking has green background; when they unkey it turns yellow

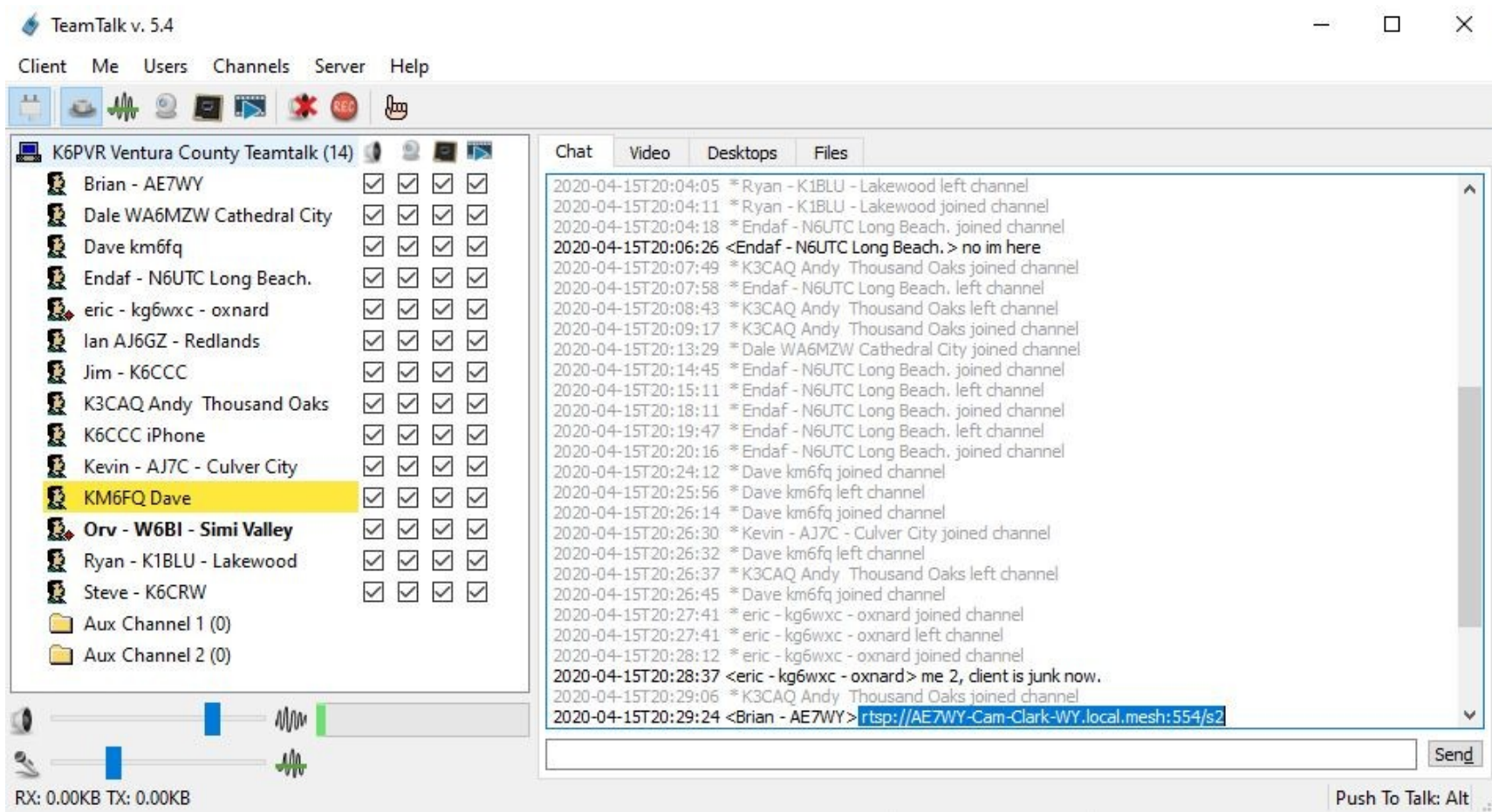

Teamtalk Net

Video can be bandwidth-heavy. It's optional

Aux channels; switch to one by double-clicking →

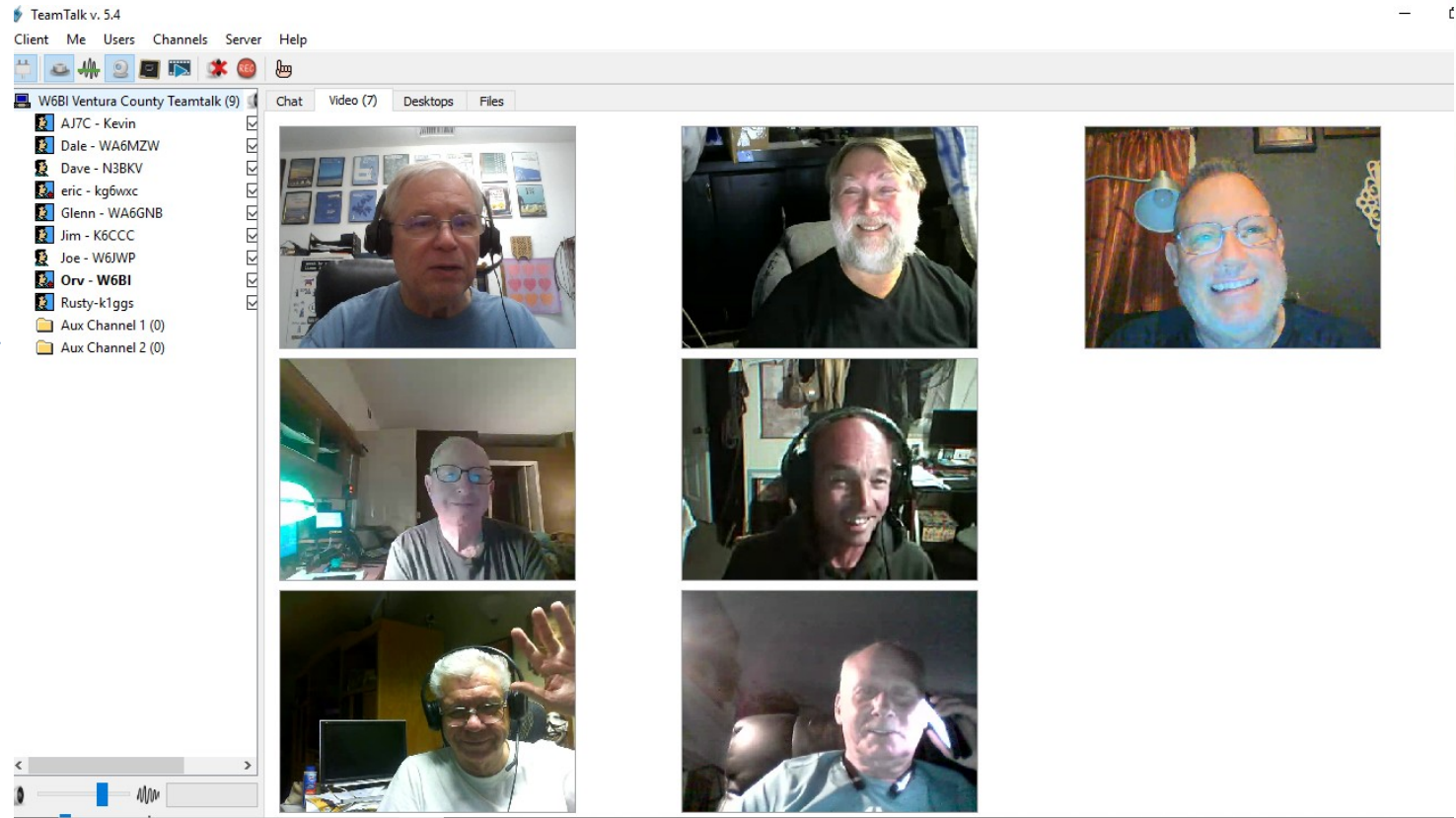

Cameras!



Cameras!



09/30/2024 11:21:57

SimiWest-West-PTZ-Cam

Security Cameras



Cameras!



The Thomas Fire – Ventura, CA Dec 2017. Streamed to YouTube for wide viewing



The Woolsey Fire – Thousand Oaks, CA 11/2018

Also streamed to YouTube



The Woolsey Fire – Thousand Oaks, CA 11/2018

Also streamed to YouTube



Brush fire in Santa Susana Pass – right below radio site. Also streamed to YouTube



Document Sharing

- Etherpad - like Google Docs (but no spreadsheets)
- NextCloud cloud storage
- Several others

Etherpad example (not ham)

 **EtherPad**

Share this URL: <http://etherpad.com/jeresig-demo>

 New pad

hide »

Connected Users

 **John Resig** [edit name/color](#)

24.61.14.106/Firefox3.0.3

 **aaron**

64.81.66.253/Firefox3.0.3

 **Aaron (laptop)**

64.81.66.114/Firefox3.0.3

 **jd**

64.81.66.219/Safari3.1.2

[invite more people...](#)

Saved Revisions

Save Now

 **Revision 1** [view](#) | [restore](#)

saved 5 hours ago by John Resig (24.61.14.106)

Options

☒ Highlight who typed what.

☒ Wrap long lines.

☒ Show line numbers.

☐ Use full window width & height.

☐ Highlight JavaScript syntax.

Feedback

9 Yo

10 Hello?

11

12 A hoy hoy!

13

14 Neat! It seems like it's going in real-time.

15

16 Yes, it is! (AppJet has a scalable implementation of comet).

17

18 Nice. That's certainly something that's always a pain to try and get right.

19

20 Yeah, and we went to great pains to make sure it works on IE6 and stuff.

21

22 Awesome. So this is all part of that .jar, then?

23

24 Not released yet. The .jar lets you run apps that currently can run on appjet.com. Just 1-pagers basically.

25

26 EtherPad is the poster child for "project barmitzvah" -- wehre AppJet comes of age :). We'll release the new version of AppJet for all developers, open source, shortly afterwards.

27

28 Nice. So that big release is also happening next Wed.? (not necessarily the Open Source release).

29

30 That's actually going to take a littl bit of time. Next wednesday is just EtherPad and the announcement of the new platform coming. The new platform (not sure what to call it yet, maybe JavaScript On Jets (I own javascriptonjets.{com,net,org} :)))

31

32 Ha, nice. Ok, so a three-stage release - Etherpad, then platform, then open source platform.

33

34 Probably:

35 1. etherpad (next wed)

36 2. platform + open source to host yourself (a .jar basically)

37 3. ability to host any app on our servers, utility model

38

Powered by [AppJet](#) →

NextCloud – a drop box

The screenshot displays the NextCloud web interface. On the left is a sidebar with navigation options: All files, Recent, Favorites, Shared with you, Shared with others, Shared by link, and Tags. The main area shows the 'backups' directory. At the top of this area is a breadcrumb trail 'backups' with a '+' icon to its right. Below this is a table listing files and folders. The table has columns for Name, Size, and Modified. The files listed are: 'games' (a folder, 589 KB, 38 minutes ago), 'baptistewicht@gmail.com-takeout.zip' (1.2 MB, 3 years ago), 'budget_data_bak.tar.bz2' (10 KB, 2 years ago), 'budget_data_clean.tar.bz2' (30 KB, 2 years ago), 'budget_data_safe.tar.bz2' (40 KB, 2 years ago), 'google-docs-backup.zip' (2.4 MB, 3 years ago), 'old_backup.tar.bz2' (17 MB, 2 years ago), 'save_gentoo.tar.bz2' (7.4 MB, 2 years ago), 'save_gentoo_last.tar.bz2' (1.1 MB, 2 years ago), 'Sharepoint.tar.bz2' (17.8 MB, 2 years ago), 'task_data.tar.bz2' (320 KB, 2 years ago), and 'windows_backup.tar.bz2' (48.5 MB, 2 years ago). At the bottom of the list, it says '1 folder and 11 files' and '96.3 MB'.

Name	Size	Modified
games	589 KB	38 minutes ago
baptistewicht@gmail.com-takeout.zip	1.2 MB	3 years ago
budget_data_bak.tar.bz2	10 KB	2 years ago
budget_data_clean.tar.bz2	30 KB	2 years ago
budget_data_safe.tar.bz2	40 KB	2 years ago
google-docs-backup.zip	2.4 MB	3 years ago
old_backup.tar.bz2	17 MB	2 years ago
save_gentoo.tar.bz2	7.4 MB	2 years ago
save_gentoo_last.tar.bz2	1.1 MB	2 years ago
Sharepoint.tar.bz2	17.8 MB	2 years ago
task_data.tar.bz2	320 KB	2 years ago
windows_backup.tar.bz2	48.5 MB	2 years ago

1 folder and 11 files 96.3 MB

RoIP (Repeater Over IP) repeater linking via equipment from
JPS Communications, SkyMira, Orion Systems, etc.
Allstar, Dstar & DMR repeaters can be linked via the AREDN
network also

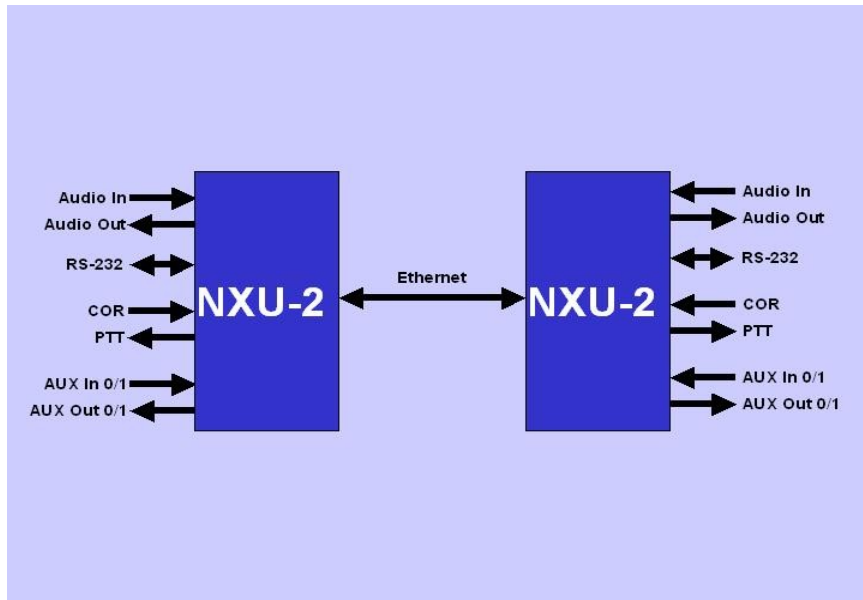

Put your Weather Station on the hamnet!

Example uses Weewx software (weewx.com) on an RPI

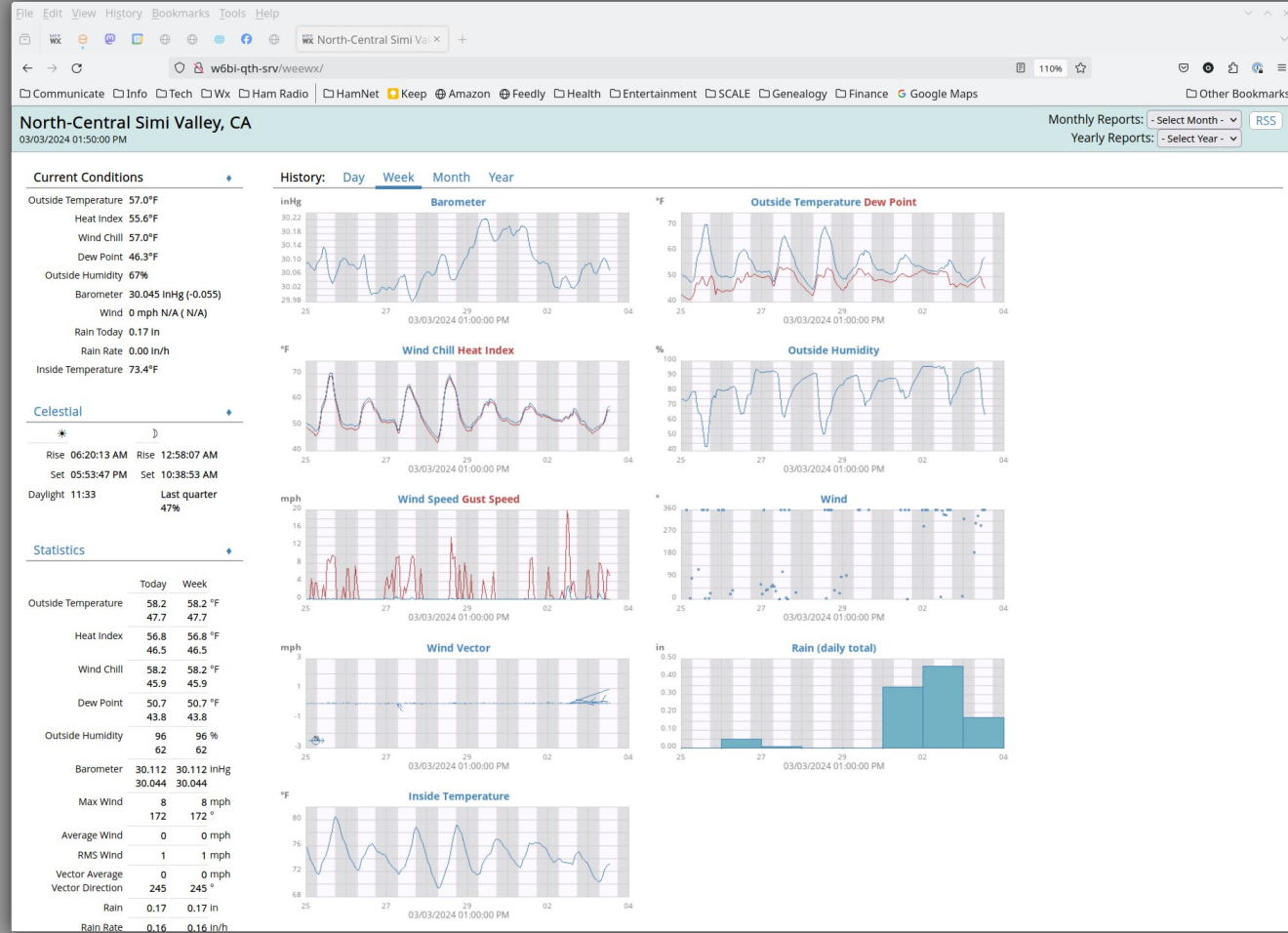

Weewx gone wild - highly-customized

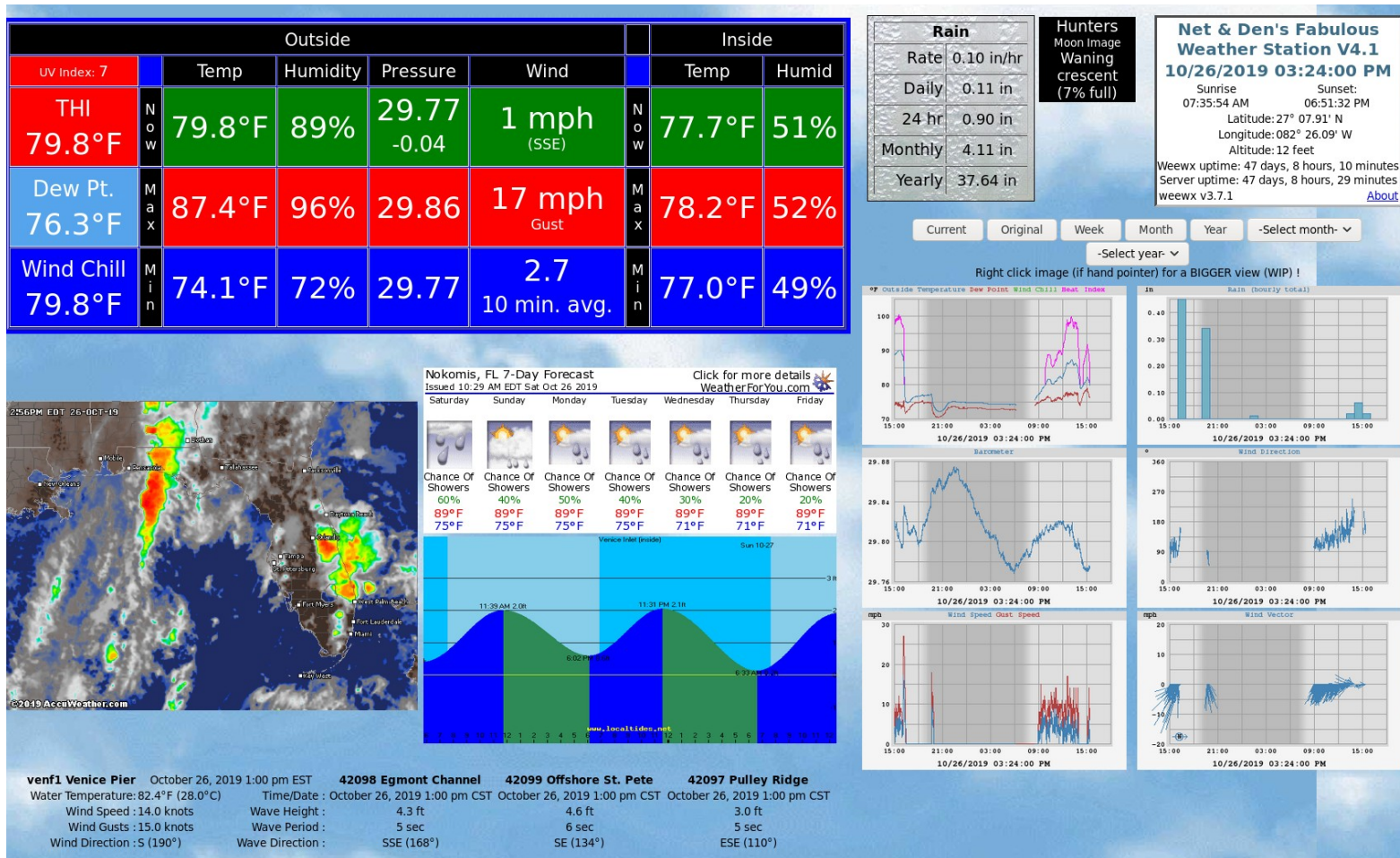

Gotta have some fun!

Scrabble server, running on AREDN network!

PyScrabble - guest01

File Tools Server View Help

Chat testGame x

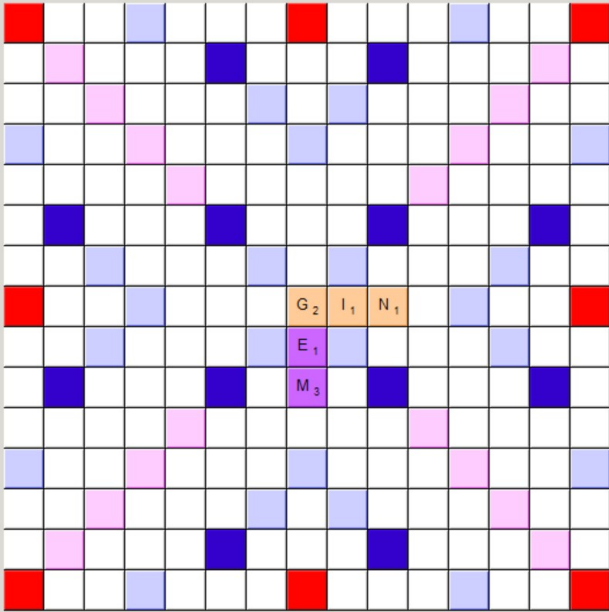

Current Game:

Player	Score
guest01	0
kg6wxc	8

Save Game Leave Game

Chat Info Spectators Options Letter Distribution

[09:53:20 PM] <GAME> testGame started
[09:53:20 PM] <GAME> kg6wxc now has control of the board
[09:53:51 PM] <GAME> kg6wxc has added GIN (8)
[09:53:51 PM] <GAME> guest01 now has control of the board

S₁ A₁ E₁ E₁ I₁

Send Move Pass Move Trade Letters Clear Shuffle

bzflag ("tank") game!



Texas Hold 'Em server :-)



What's a supernode?

- An AREDN node with special configuration
- Creates a mesh of mesh networks
- Doesn't pass a network's nodes & services advertisements along to other networks (but makes them reachable)

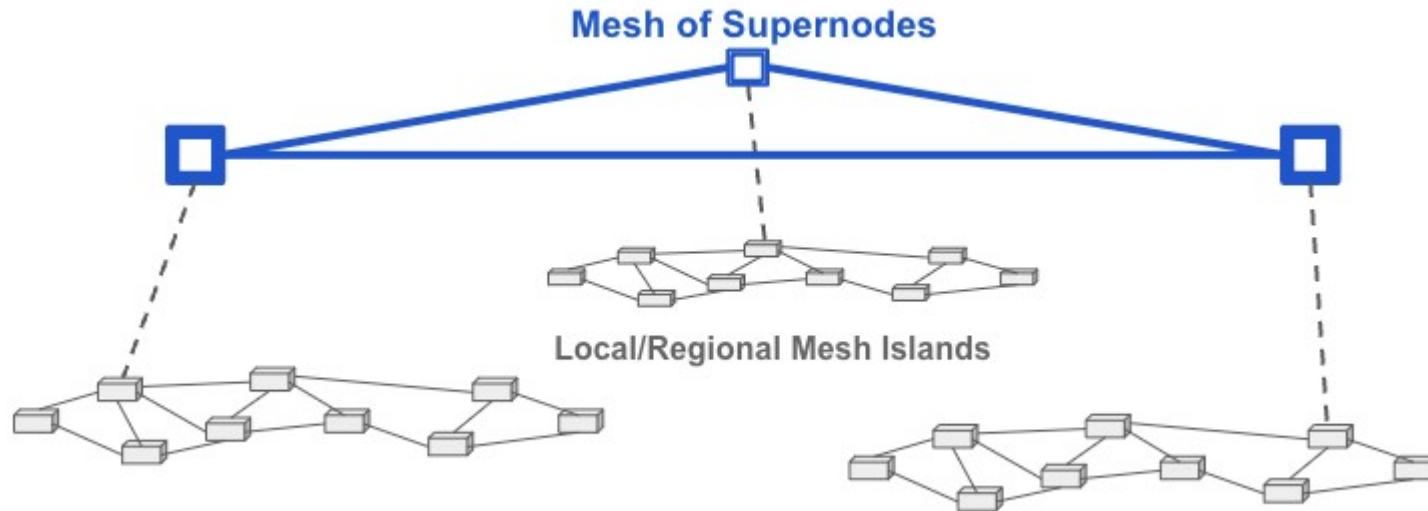

AREDN Supernode map

- <https://worldmap.arednmesh.org>
 - Zoomable
 - Click on various node colors to view only those type of nodes
 - Click on a node icon to get its vital data
 - Hover your mouse on a link to get link details

Supernode Network map

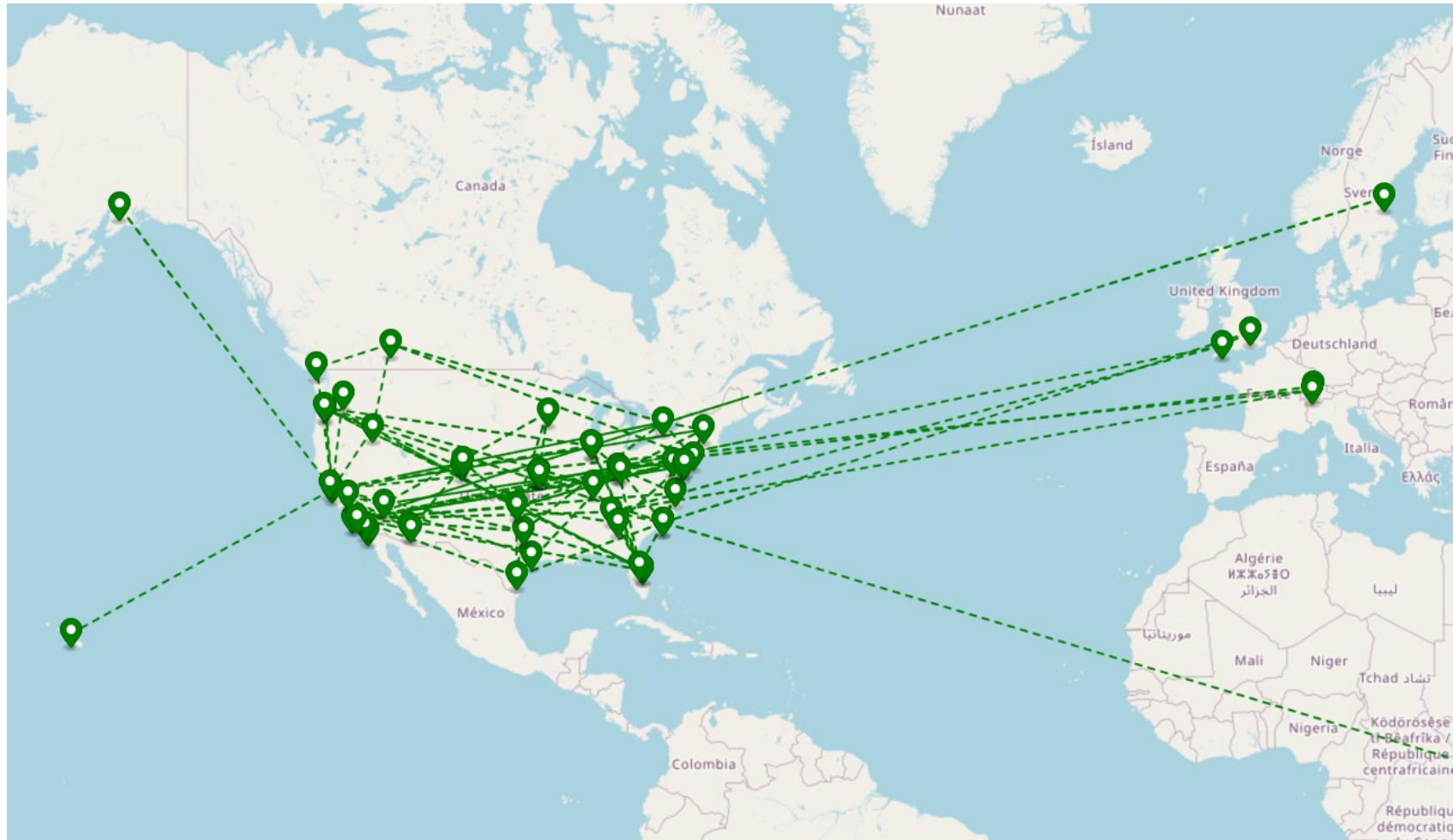

Network map – all linked nodes (approaching 3, 000)

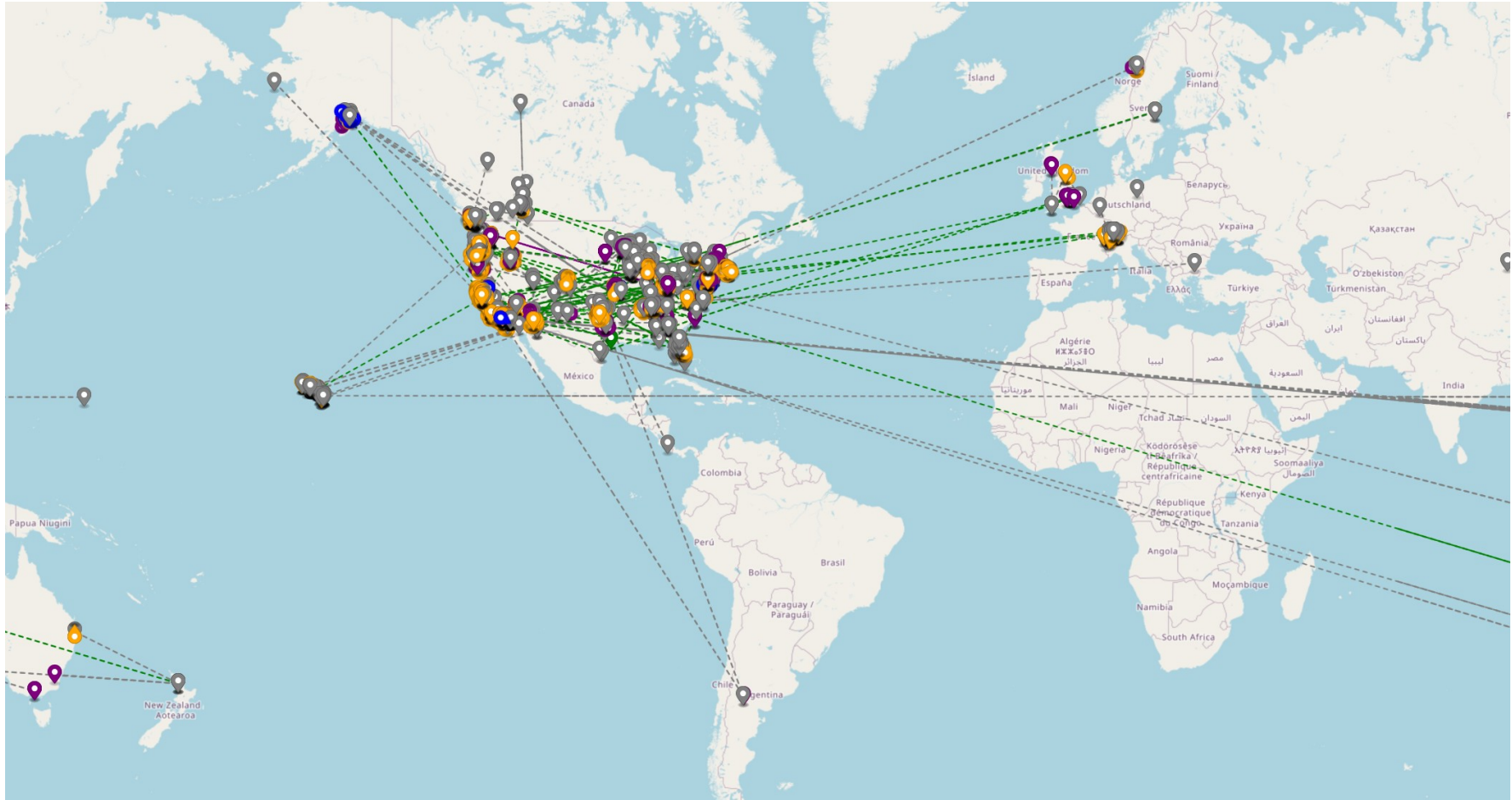

AREDN Network map - Washington/Oregon

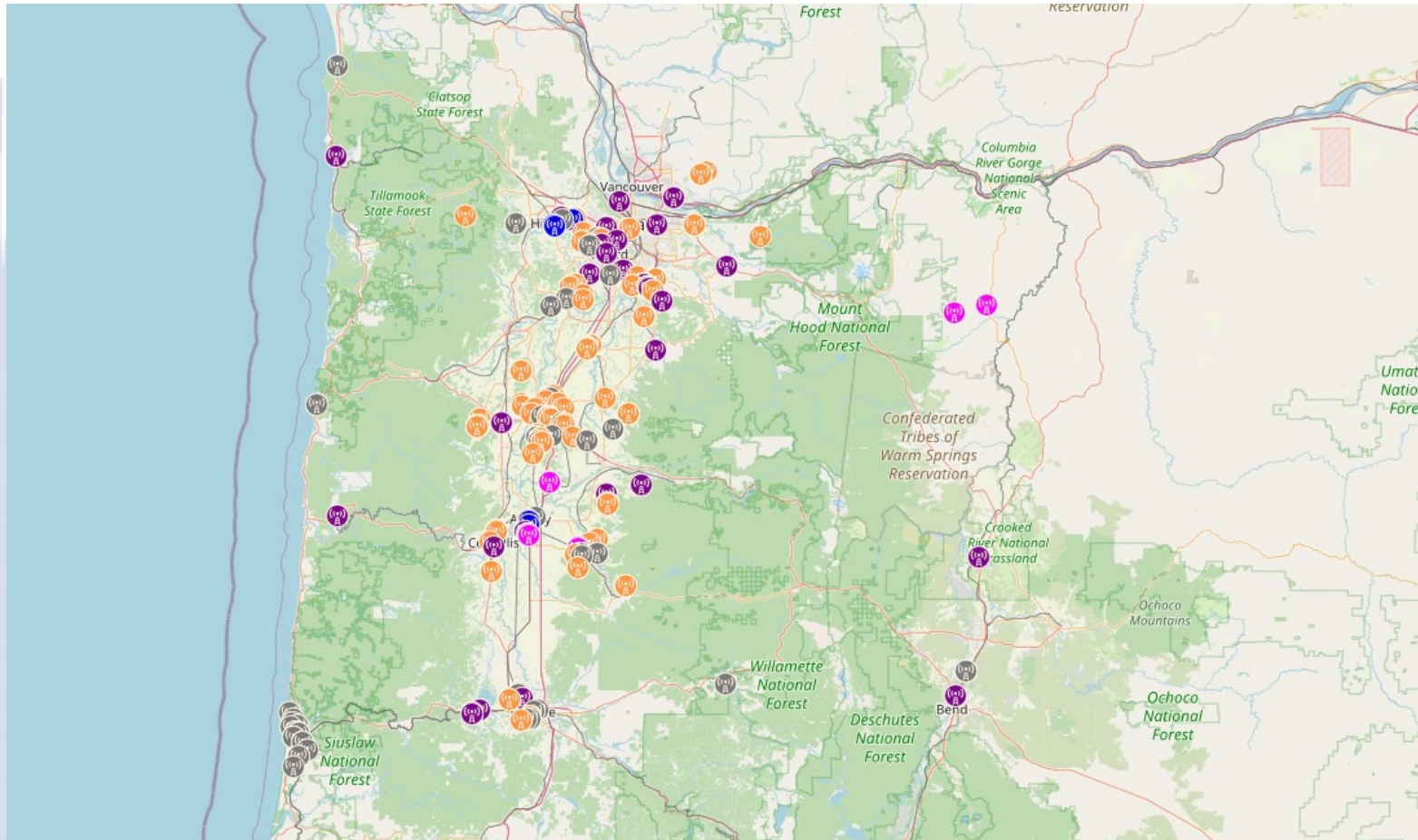

Orange – 5 GHz
Purple – 2 GHz
Blue – 3 GHz
Pink 900 MHz
Grey – no RF
(usually a Hap
ac)

Network map – Yakima, WA

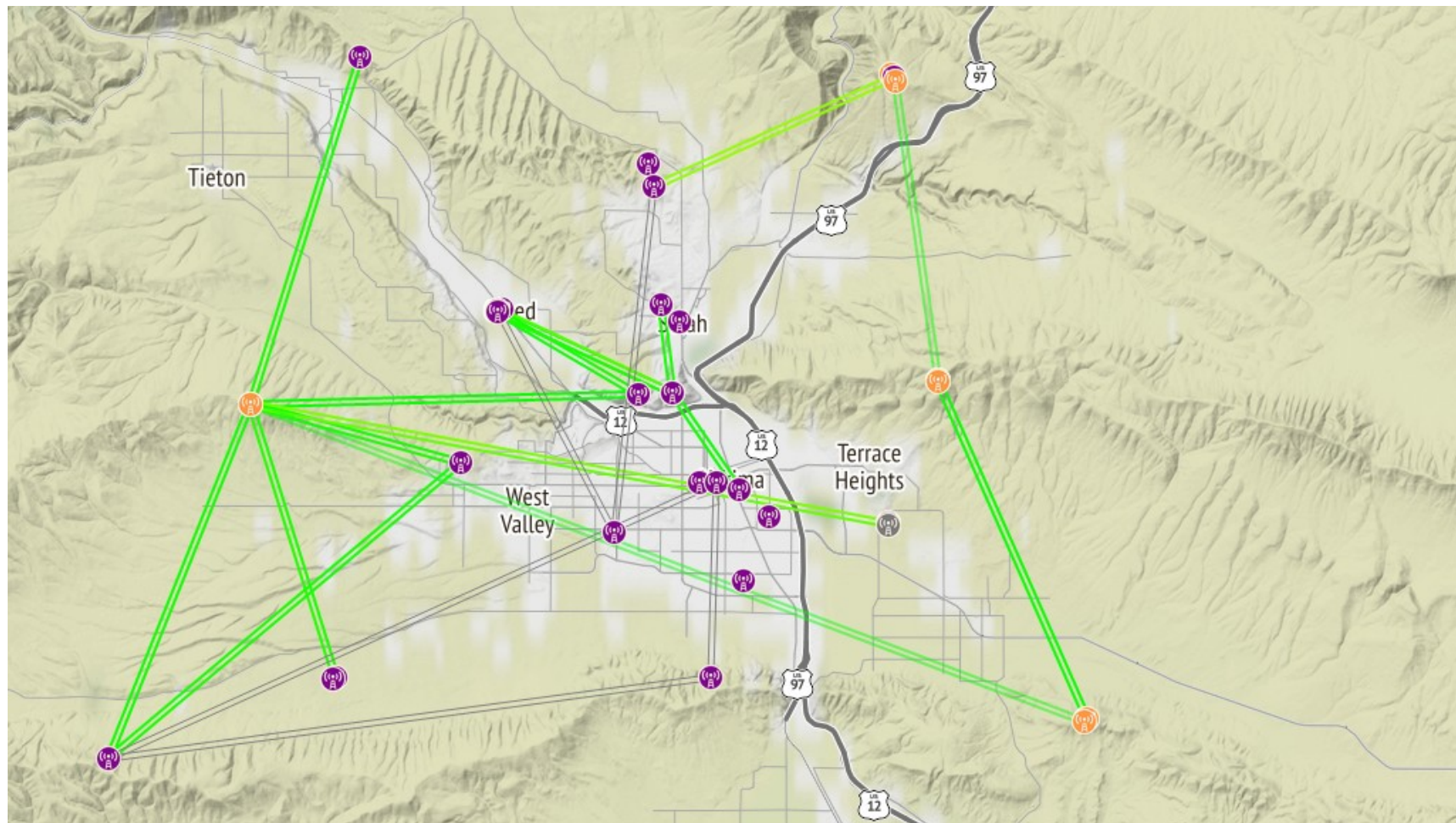

Network map – Salt Lake City, Utah

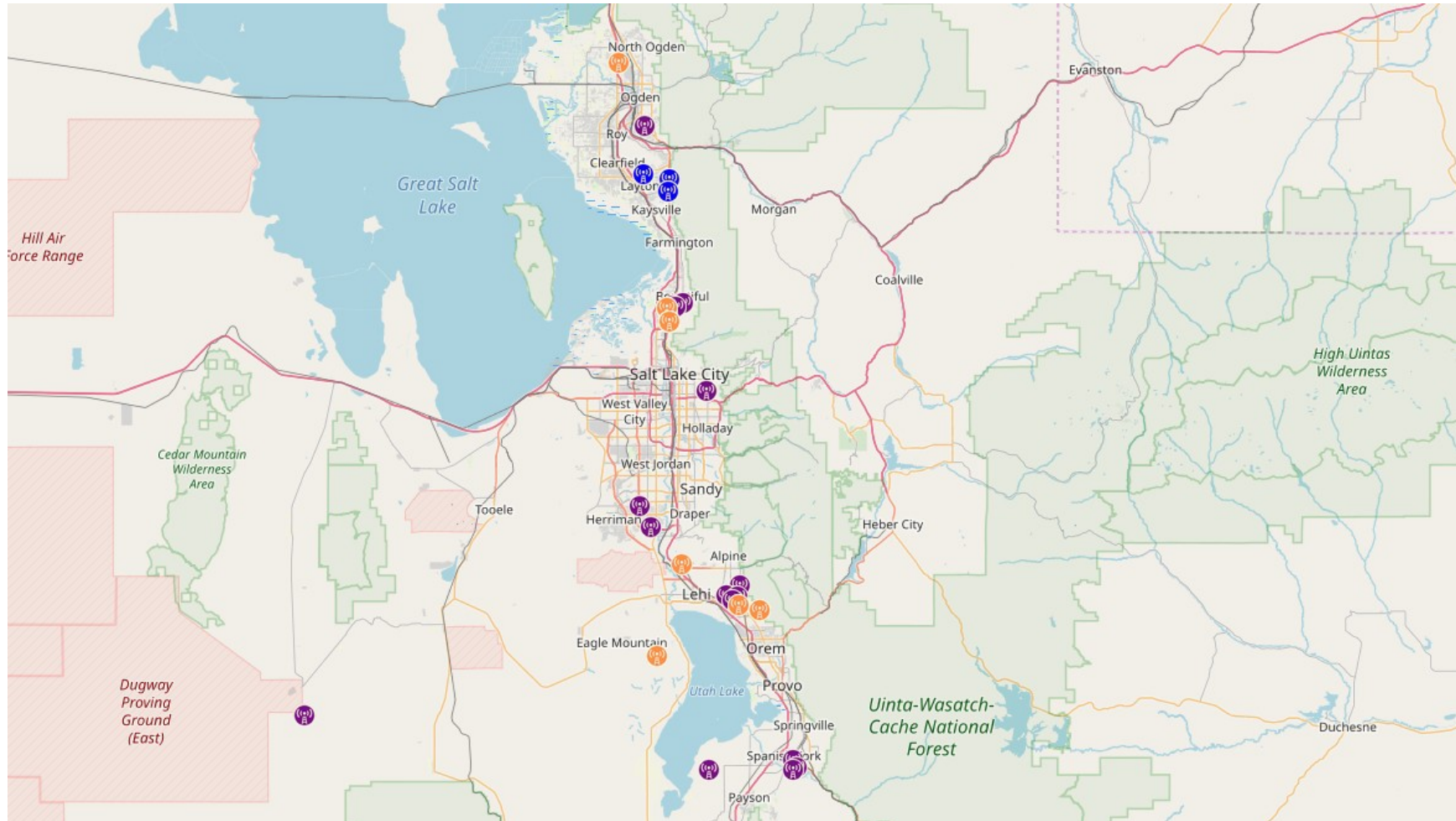

Network map – BAM (Bay Area Mesh) - San Francisco, CA

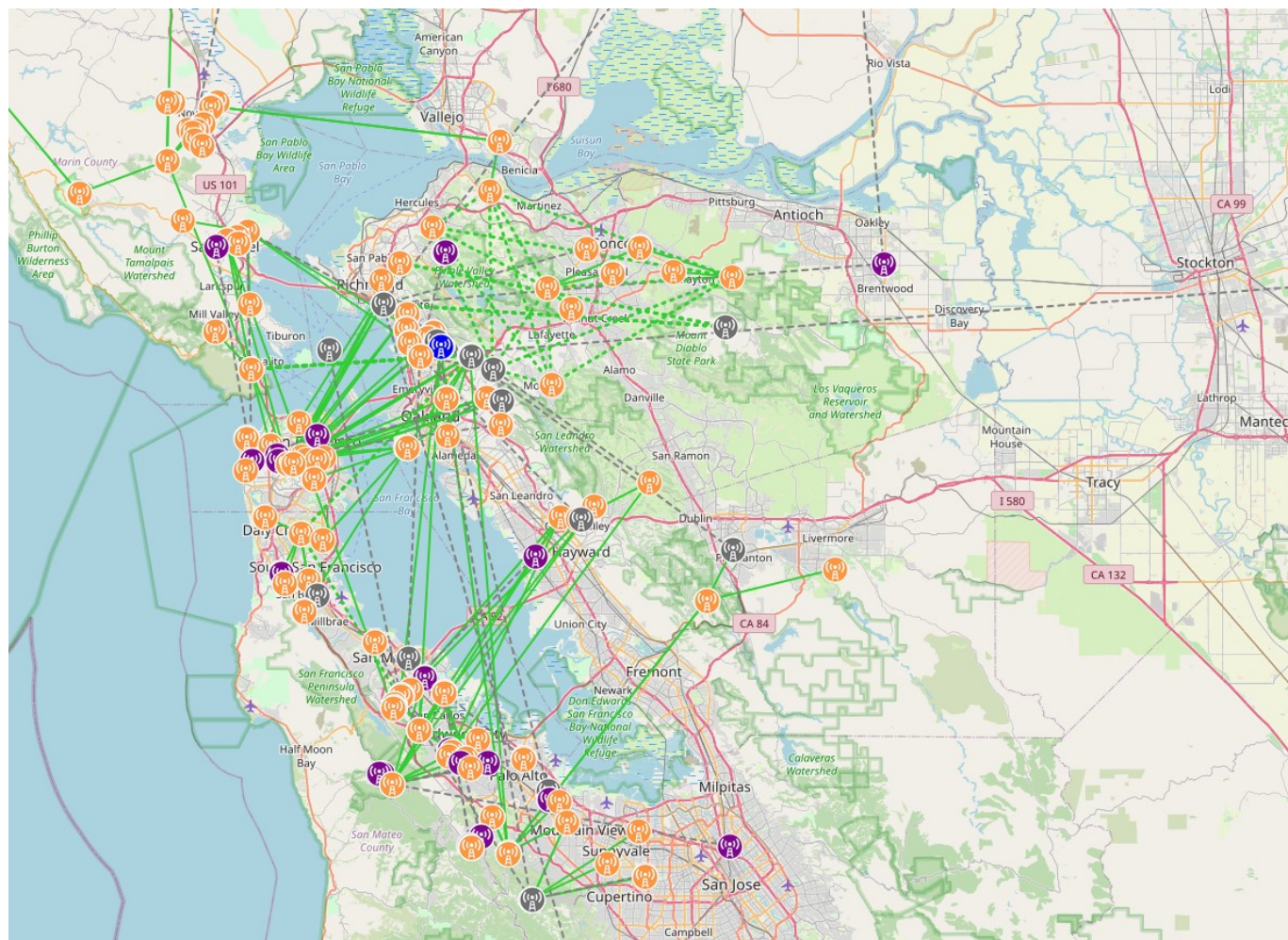

Network map – Hawaiian Islands

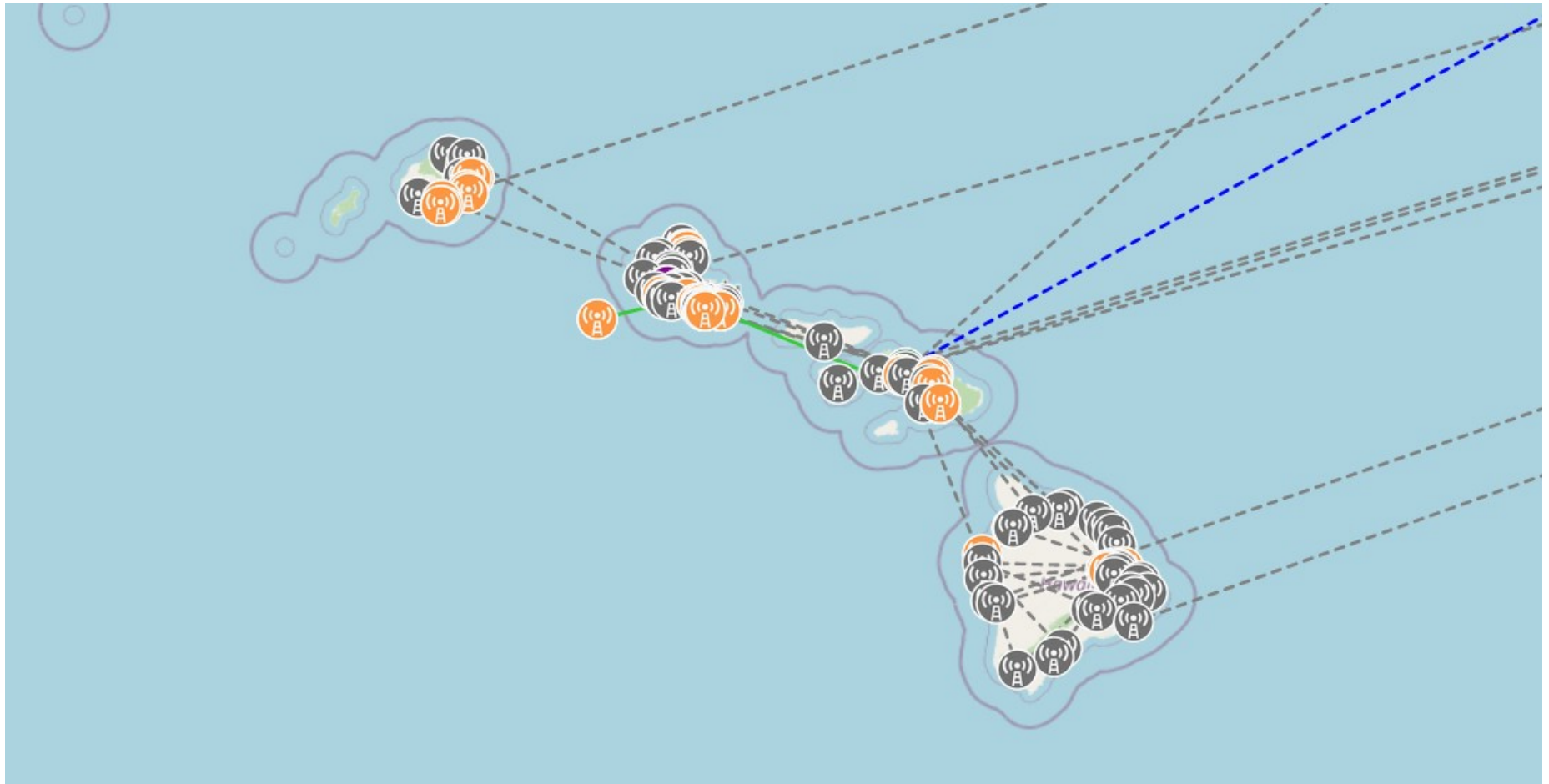

Network map – Phoenix area

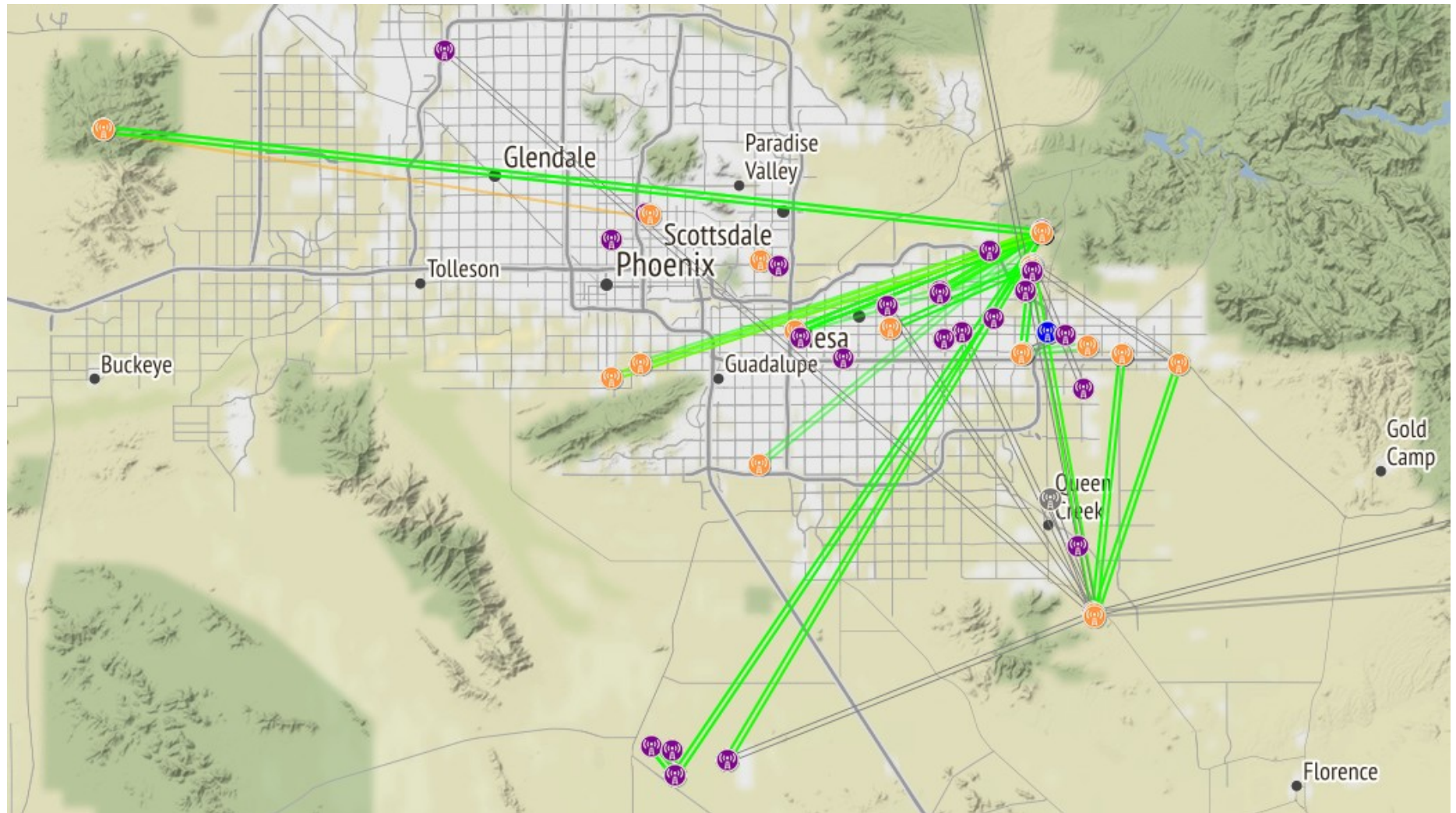

Network map – Southern California

About 425 nodes (hilltop & ground level) in area shown

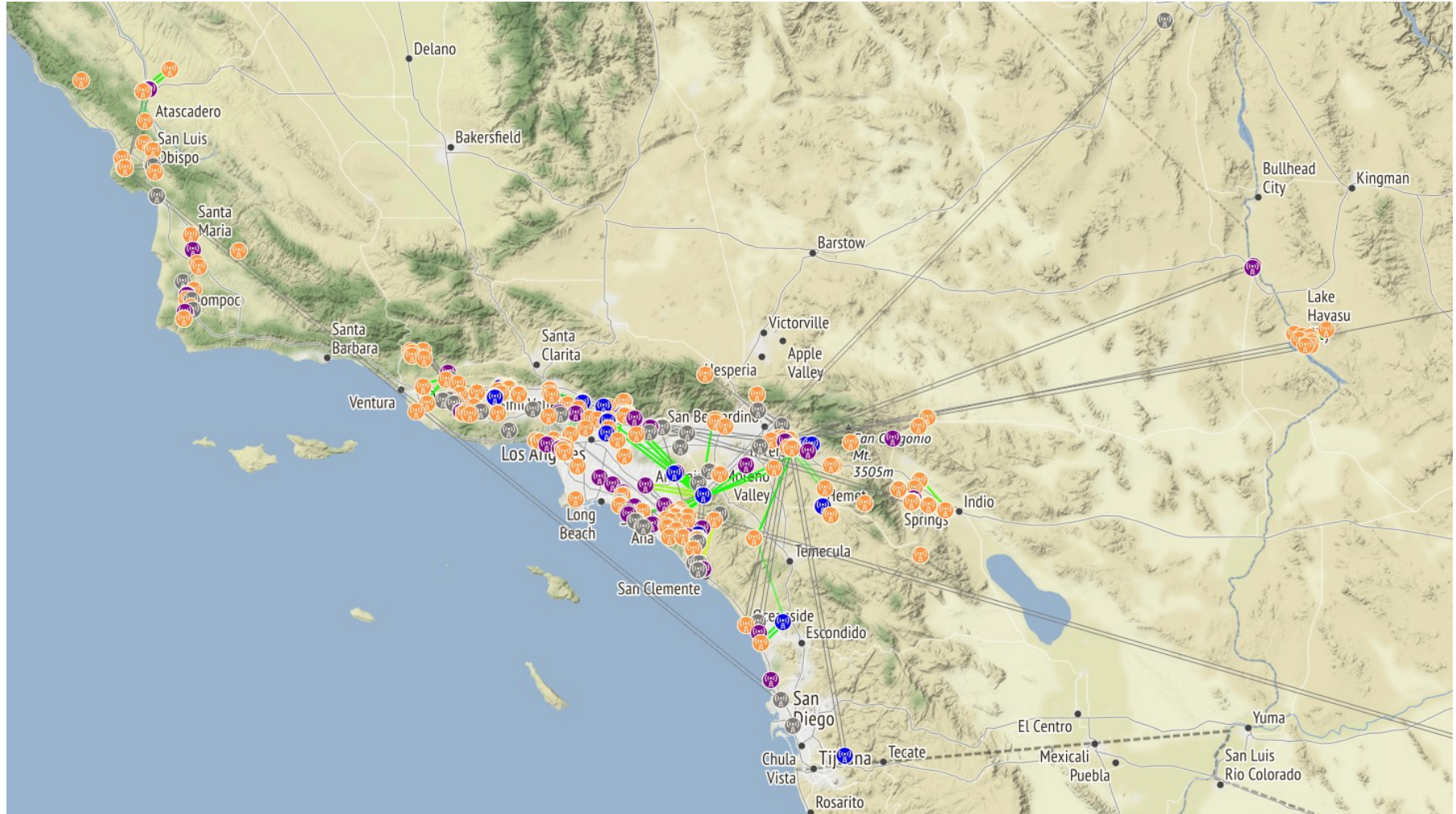

Equipment

What's out there??

About Old Gear

- Use caution buying used equipment
 - ▶ Don't purchase if they only have 8 MB of flash or 32 MB of RAM; future versions of AREDN firmware may not fit in older 32 MB devices (**many of these older devices have been sunsetted by OpenWrt, and hence AREDN support for them will cease in the future**)
 - ▶ Don't purchase if they're not MIMO:
 - poor performance compared to modern devices
 - don't interoperate optimally with MIMO gear (think water & oil);
 - ▶ The AREDN website (arednmesh.org) has a Supported Platform Matrix that has flagged supported devices that are no longer recommended for new deployments ("sunset")

Mikrotik SXTsqG-5acD

16 dBi gain - ~10-12 miles

Optional (but recommended) mast clamps



Ubiquiti NanoBeam AC 5 gen2
19 dBi gain



Ubiquiti LiteBeam ac Gen2
23 dBi gain



For Longer Distances (or faster throughput)

Ubiquiti PowerBeam AC 500



**MikroTik RBLHGG-5acD,
MikroTik RBLHGG-5acD-XL**





- Mikrotik LDF 5 ac (5 GHz) installed at dish feedpoint using universal mount (~\$8 from Amazon) ~23 dBi gain
- Ideal for hams under an HOA, as satellite dishes are allowed!

Mikrotik hAP ac3

CPU w/4 cores, more RAM, Gigabit Ethernet ports, 2.4 & 5.8 GHz radios
(mesh node, Access Point or Access Client)



A Mikrotik hAP Ac 3 running AREDN software integrated into your home network – recommended!

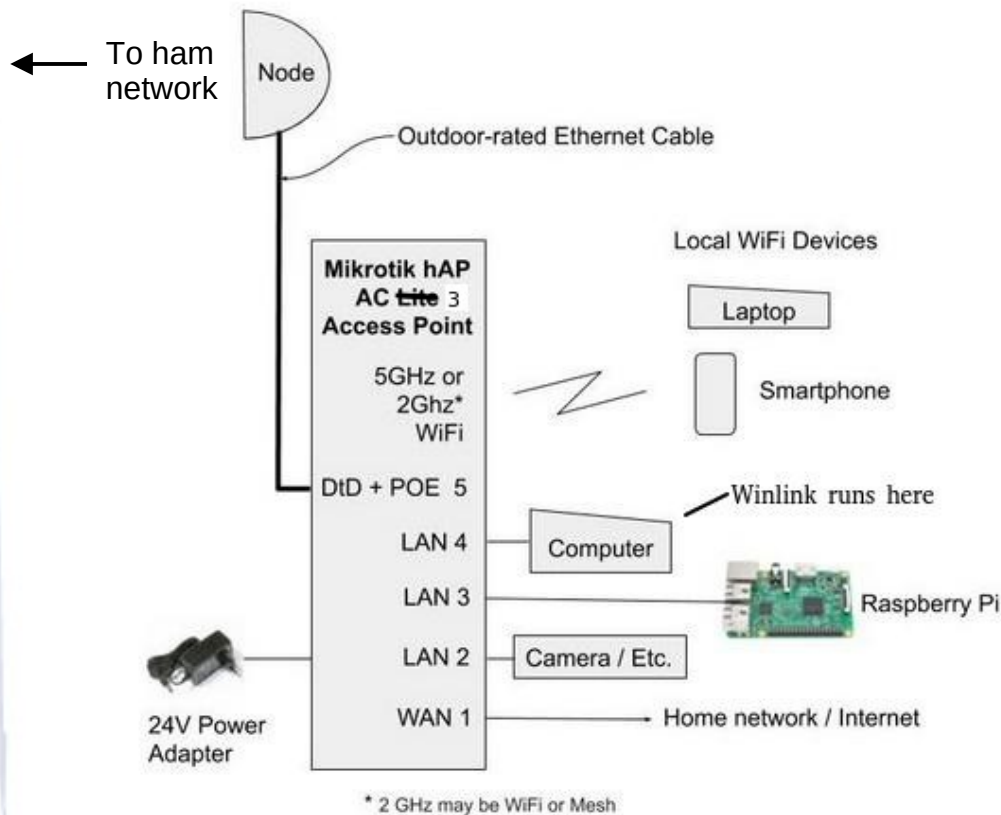

- Port 1 – Wired connection to home network
- Ports 2-4 – other devices on your ham network
- Port 5 provides POE power plus a DtD (Device to Device) link for routing info to/from node – your link to the mesh network
- 2 & 5 GHz internal radios can be used as a ham network node, a wireless access point or a wireless access client.
- Wired this way, devices on ports 2-4, or connected via the internal wireless access point, have access to both the hamnet and the internet.
- The AREDN software firewalls the hamnet off from your home network.

Other Network Station Requirements

- Shielded (per Ubiquiti) outdoor network cable. Could be unshielded if lightning isn't an issue in your area (IMO)
 - Pre-terminated lengths are available if you're uncomfortable terminating RJ45 cables

Home Installation example

Ubiquiti Nanostation & Mikrotik dish

Ethernet cable goes to Nanostation main port. Secondary port goes to Mikrotik dish, providing POE and network connectivity. Only one Ethernet cable is required!



Home Installation example

Ubiquiti Powerbeam for network backbone link;
Ubiquiti Rocket + sector antenna for local redistribution



Hilltop equipment – Ubiquiti 120 degree sector antenna with Rocket M5 5.8 GHz node attached on back



Small site Example - North Orange County, California

120 degree sector antennas & nodes for 2.4, 3 & 5 GHz



A medium-sized site (70% FM repeaters, 30% networking) Verdugo Peak, California



Large site (commercial) Pleasants Peak, California

Yellow-highlighted gear is for mesh network. 360 degree user access, backbone links (not shown) + PTZ camera

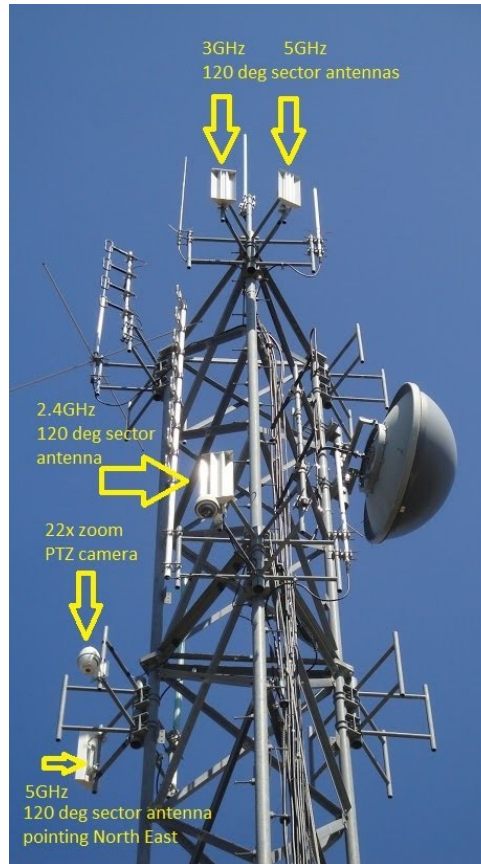

Coverage Tools (can two sites 'see' each other?)

- heywhatsthat.com – easy to use
- <https://www.scadacore.com/tools/rf-path/rf-line-of-sight/> - easy
- <https://ispdesign.ui.com/#> - easy to moderate
- Radio Mobile - complex
 - <http://www.ve2dbe.com/english1.html>
- Radiofresnel.com – for calculating Fresnel zones
- Mapping and Distance - <https://www.acscdg.com/>

How do I Get Started?

- Ask around your club; ask around repeaters and/or mailing lists
- Get a link going with a nearby ham friend (may require some tree trimming)
- Or tunnel to another node someplace, if no RF link
- Make friends with repeater owners! (Especially if their site is line of sight to you) Point out the advantages of being networked :-)
- Join the AREDN forums and/or any local mailing lists. Read!
- Join the AREDN Community on Slack – very active

Where to get AREDN Ham Network Info

- Amateur Radio Emergency Data Network (arednmesh.org)
 - List of supported products
 - Software downloads (production & nightly builds)
 - How-Tos
 - FAQs
 - Extensive, detailed documentation
 - AREDN Forums – more than 5,500 users
- Social media sites: Facebook, Mastodon, Slack, Discord, etc.
- Many AREDN mailing lists on groups.io
- YouTube
 - * Beware of older HSMM and AREDN YouTube videos; they can be way out of date.

Where to get AREDN Info (cont.)

- **From me (@ orvsplace.net)**
 - Beginner's guide PDF
 - PDF version of a similar presentation
 - Other useful links

Important Note!

- Do **not** stand in front of the radio for extended periods of time when it's powered on. NEVER look into the focus of the radio when it's powered on. The small dishes have 80 - 100 watts of ERP at 5.8 GHz!
- The Mikrotik Basebox 2 has 30 dBm of power output. When fed to a Mikrotik 30dBi gain dish that's **1 KW** of ERP. **Use caution!**